



International Alliance of ALS/MND Associations ALS March of Faces



MARILYN WALTERS
ALS SOCIETY OF CANADA
CANADA
BORN: 1940-2001 DIAGNOSED: 11/99



PHILIP WILLIAM BRADY
MND ASSOCIATION OF AUSTRALIA
AUSTRALIA
BORN: 1942 DIAGNOSED: 12/95

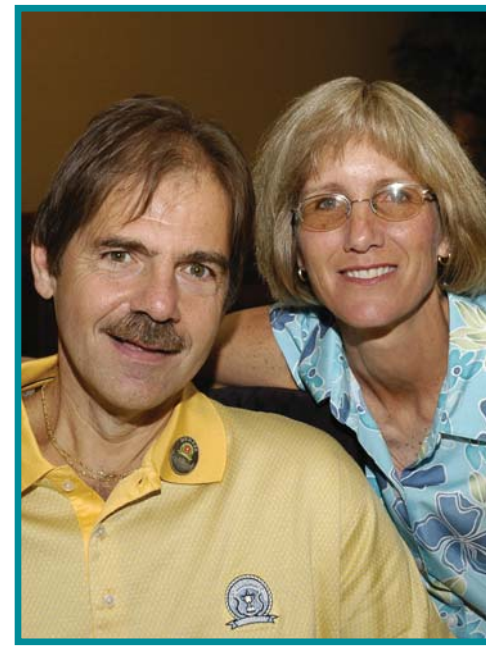

RALPH RUSSO
LES TURNER ALS FOUNDATION
USA
BORN: 1951 DIAGNOSED: 01/06



KEN PATTERSON, SR.
ALS MARCH OF FACES
USA
BORN: 1968 DIAGNOSED: 11/06



SARAH EZEKIEL
MOTOR NEURONE DISEASE ASSOCIATION
UNITED KINGDOM
BORN: 1965 DIAGNOSED: 04/00



PIERRE LISON
ALS -LIGA BELGIE
BELGIUM
BORN: 1960 DIAGNOSED: 06/06



RAILLI MARIITTA KOSKELA
FINNISH NEUROMUSCULAR DISORDERS ASSOCIATION
FINLAND
BORN: 1954 DIAGNOSED: 11/01



CHIE YOKOMAE
JAPAN ALS ASSOCIATION
JAPAN
BORN: 1969 DIAGNOSED: 11/04



LAURA RAYER
SCOTTISH MOTOR NEURONE DISEASE ASSOCIATION
SCOTLAND
BORN: 1971 DIAGNOSED: 04/04



AMELIA K. SHELTON
ALS ASSOCIATION
USA
BORN: 1952 DIAGNOSED: 01/06



JAMES BARBER
FORBES NORRIS MDA/ALS RESEARCH CENTER
USA
BORN: 1944 DIAGNOSED: 12/06

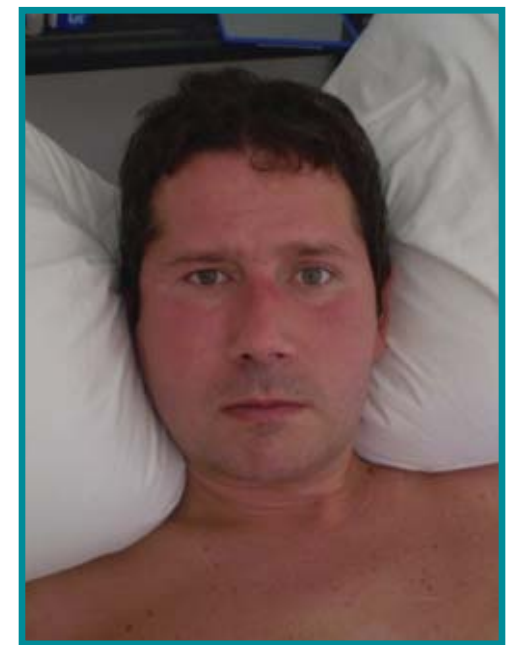

IGNACIO DELGADO BELTRAMI
FUNDACION ESPAÑOLA PARA EL FOMENTO DE LA INVESTIGACION DE LA ESCLEROSIS LATERAL AMIOTROFICA
SPAIN
BORN: 1974 DIAGNOSED: 02/06



JOSE MARIA CERVELLO-GRANDE
ASOCIACION ESPAÑOLA DE ESCLEROSIS
LATERAL AMIOTROFICA
SPAIN
1947-2008 DIAGNOSED: 12/06

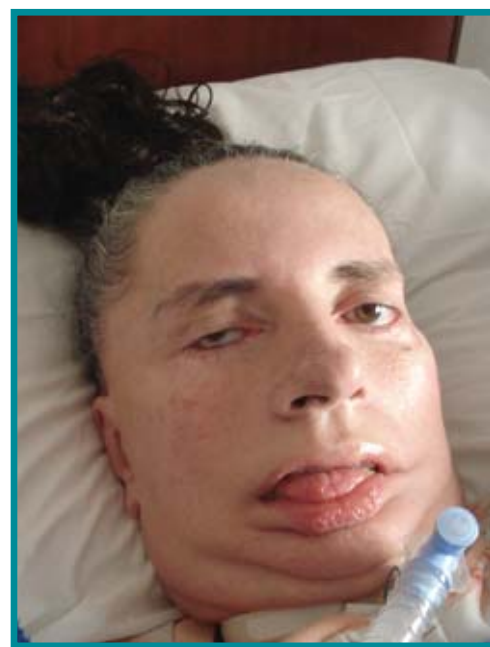

LEIDE C. Q. MOREIRA
ASSOCIAÇÃO BRASILEIRA DE ESCLEROSE
LATERAL AMIOTRÓFICA
BRAZIL
BORN: 1948 DIAGNOSED: 02/05



PEI-LUN TSAI
TAIWAN MOTOR NEURONE DISEASE ASSOCIATION
TAIWAN, REPUBLIC OF CHINA
BORN: 1974 DIAGNOSED: 01/05



VIMAL BHAGAT
MOTOR NEURONE DISEASE
ASSOCIATION OF INDIA
INDIA
1936-1992 DIAGNOSED: 09/90



CHARLES W. HUMMER, JR.
ALS THERAPY DEVELOPMENT INSTITUTE
USA
BORN: 1937 DIAGNOSED: 10/04

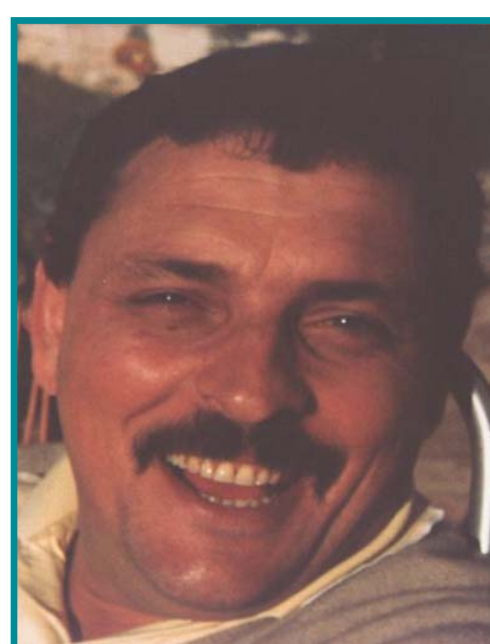

FERNANDO GONZALEZ
ASOCIACION DISTROFIA MUSCULAR
ARGENTINA
BORN: 1937 DIAGNOSED: 11/95



SHARON BALICK
ALS HOPE FOUNDATION
USA
1947-2008 DIAGNOSED: 03/06



JANICE MARY DARRALL
MOTOR NEURONE DISEASE ASSOCIATION OF NZ
NEW ZEALAND
1949-2004 DIAGNOSED: 08/02